Sacramento Chapter
Volvo Club of America

8th Annual Carlsen Volvo Car Show
With the Golden Gate Chapter
Saturday, August 8, 2009, 8:00 AM to 2:00PM

A message from Larry Fuhs of Carlsen Volvo:

"VOLVO ENTHUSIASTS"

Saturday August 8th 2009 **Carlsen Volvo in Palo Alto** will host our 8th Annual Volvo Car Show:
Carlsen Volvo
4180 El Camino Real
Palo Alto, CA 94306
1-800-643-5879 www.carlsenvolvo.com

This year we hope host some very special "Volvos." Come see the Volvo C303, the 480ES, and the beautiful P1900. And many more stock, vintage and modified.

This year Carlsen will host **"on the Roof Top"** at Carlsen Volvo. Trophy's, raffles, prizes, and more. A fun time for the family. Best of all it's free!

Hope to see you there,
LARRY, **Carlsen Volvo**

To sign up / RSVP, please see the sign-up form on page two and submit it to Larry Fuhs of Carlsen Volvo.

If you are in the Sacramento area and would like to caravan together to Palo Alto, please also call **Wally Russell and include your telephone number** (see Sac Volvo Club Contact Us page: http://www.sacvolvoclub.org/Home/contactus). Wally is a member of the Sac Volvo Club Planning Committee and will be leading the caravan. **Wally will contact participants by telephone to confirm the meeting place and time.** If you don't hear from him by Friday, August 7, 2009 at 5:00 p.m., he will see you at Carlsen on Saturday.

The starting location for the Sacramento caravan is TBD, but the general route will be:
Interstate 5 South → 205 West → 580 West → then 880 South to 92 West at San Mateo → then 82 South (El Camino Real) to Palo Alto.

From the GGVCOA: There will be a short drive afterwards for those who want to up to Alice's Restaurant and likely down to the coast.

VCOA and Turbobricks forum member Eric Gates has offered to host a BBQ at his house in Carmel. If you would like to continue your drive and attend the BBQ please R.S.V.P. Eric and let him know you'll attend, so he has a head count:
-You can RSVP at the Golden Gate forum here: http://forum.goldengatevcoa.org/index.php?topic=242.0
-The Turbobricks forum topic can be found here: http://forums.turbobricks.com/showthread.php?t=172990

Event post is also available at the chapter websites:

Sacramento Chapter: www.sacvolvoclub.org

Golden Gate Chapter: www.goldengatevcoa.org

Wally Russell
removed

Sac Volvo Club Planning Committee
Carlsen Volvo Event Caravan Leader

Sacramento Chapter
Volvo Club of America

Carlsen Volvo Car Show with the Golden Gate Chapter Sign-up Form

CARLSEN VOLVO

PRESENTS

THE 8th ANNUAL

VOLVO CAR SHOW

WHEN: SATURDAY, AUGUST 8, 2009
8am to 2pm

WHERE: CARLSEN VOLVO
4180 EL CAMINO REAL
PALO ALTO, CA 94306

SIGN UP AND SHOW OFF YOUR VOLVO (Registration is free).
>Send the following information to Larry Fuhs of Carlsen Volvo:

NAME: _____

PHONE: _____

E-MAIL _____

YEAR/MODEL _____

Larry Fuhs of Carlsen Volvo can be contacted via:
PHONE: 1-650-493-1515
FAX: 1-650-493-1516
E-MAIL: LFUHS@CARLSENVOLVO.COM

"VOLVO FOR LIFE"

Sacramento Chapter
Volvo Club of America

8th Annual Carlsen Volvo Car Show with the Golden Gate Chapter

Saturday, August 8, 2009, 8:00 AM to 2:00 PM

www.sacvolvoclub.org

Carlsen Volvo
4180 El Camino Real
Palo Alto, CA 94306
1-800-643-5879
www.carlsenvolvo.com

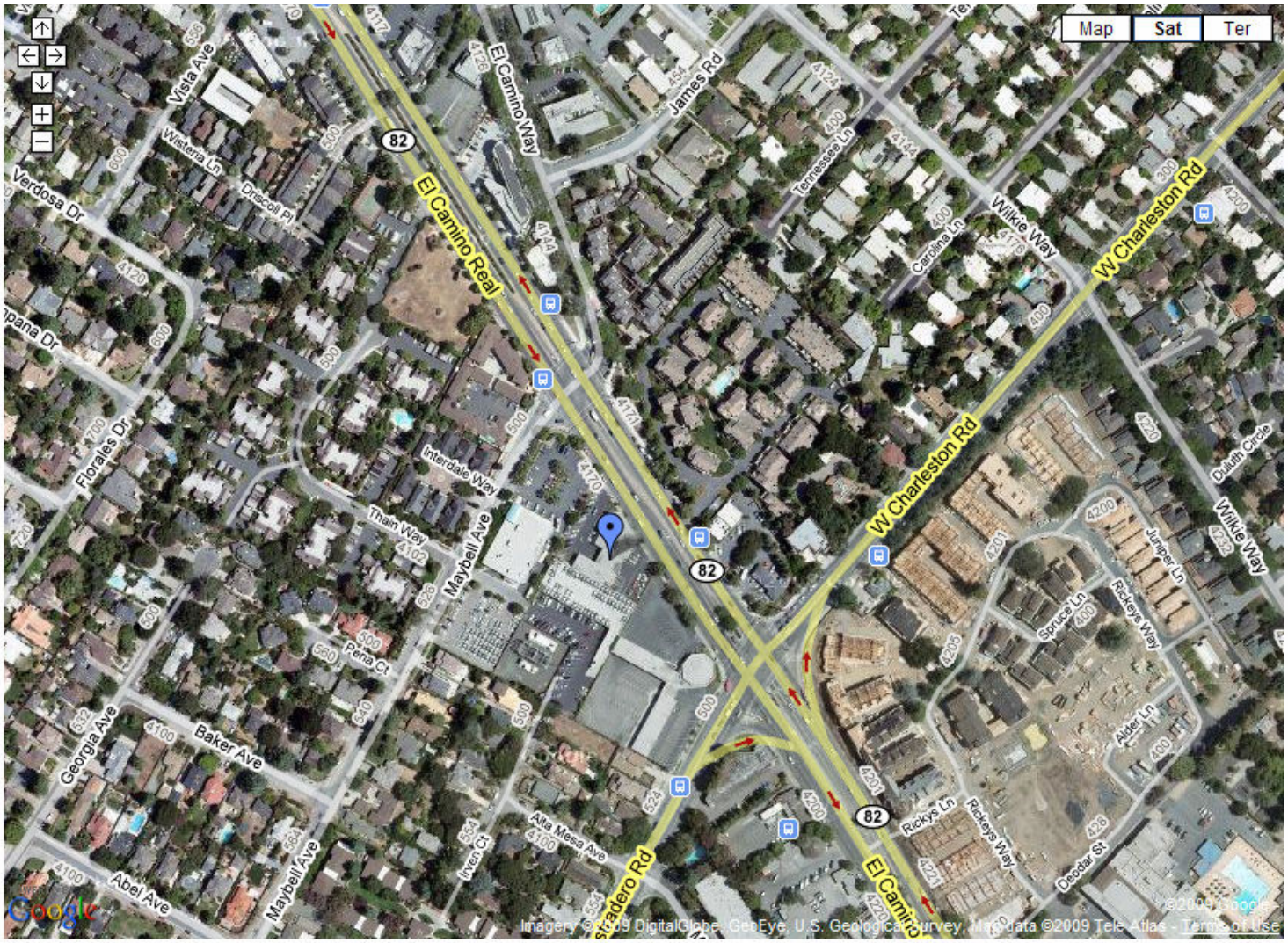

Sacramento Chapter
Volvo Club of America
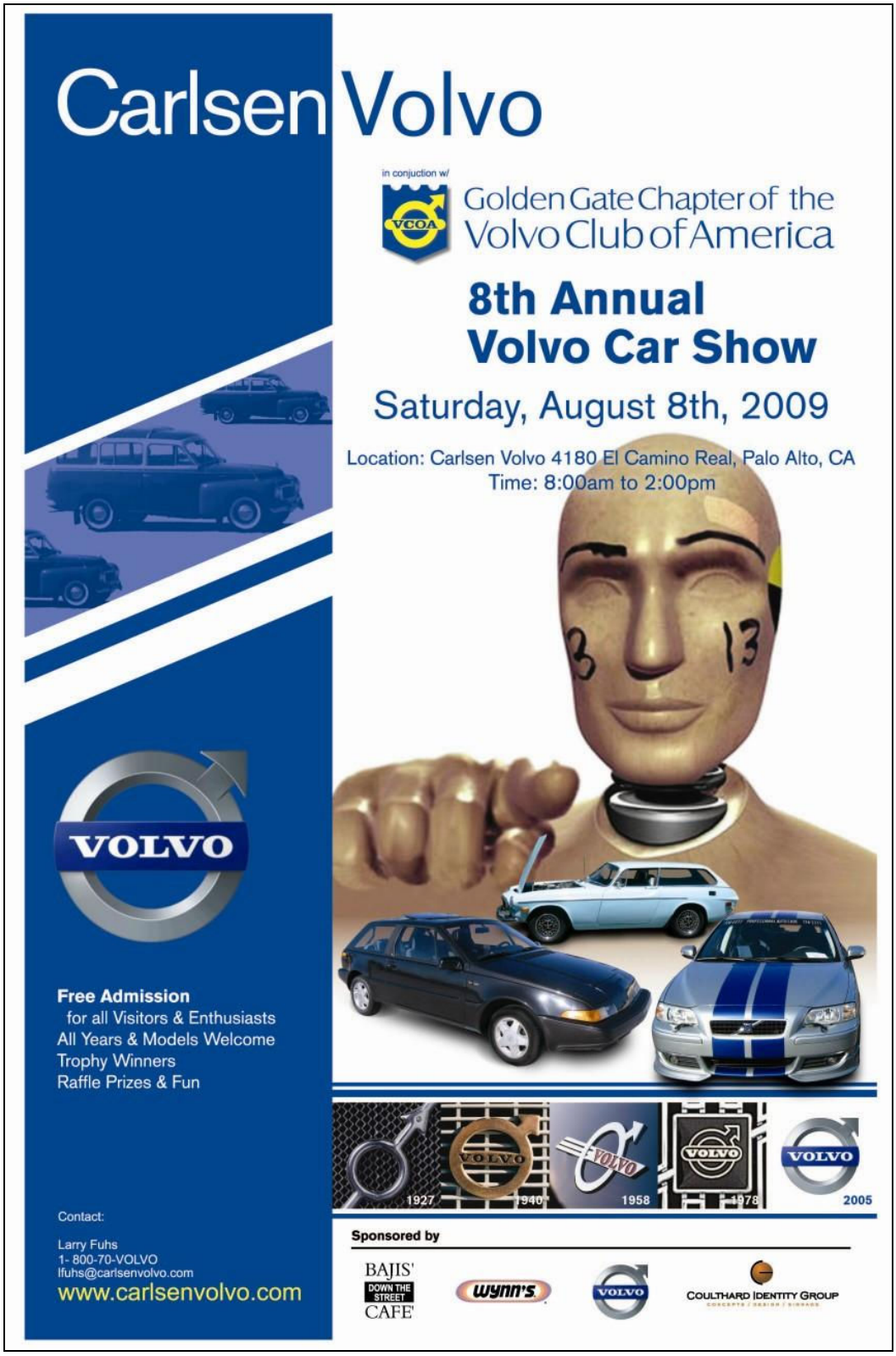
8th Annual Carlsen Volvo Car Show Official Event Flyer