Sacramento Chapter
Volvo Club of America

Sacramento Chapter Foothill Drive
Saturday, October 17, 2009
9:30 a.m. – approx. 3:00 p.m. (Ending near Jackson, CA)

We will meet you at **Sloughhouse Inn** parking lot on Highway 16 (Jackson Road) & Meiss Road to begin the mapped portion of the tour. *The inn is not in business.*

Call 530-957-0068 (Wally's cell) if you are running late or are lost!
Warning: Cell reception is iffy in the foothills.

Plan for the Day:

- Leave from Sloughhouse Inn at 9:30 a.m.
- 1st Stop at Preston Castle in Ione, CA for a tour of the 1890s vintage building that is undergoing restoration. It was a state operated reform school from 1894 to 1960. Tour cost is $10 for adults. For more information: http://www.prestoncastle.com/tours.html#publictours
- Drive to Sutter Creek via Sutter Ione Road
- Next stop lunch in Sutter Creek or vicinity (Location to be determined)
- Drive to Kennedy Tailing Wheels Park on Jackson Gate Road via Hwy 49
- At Kennedy Tailing Wheels Park we will be able to view these gold mining relics. For more information: http://www.malakoff.com/goldcountry/mcjkktw.htm
- From here you are on your own to discover other foothill attractions
  - Mike Peterson suggests the used book store in Jackson (Hein & Co. 204 N. Main.)
  - Marcia loves the bead shop at 46 Main Street in Jackson – The Hole Affair: http://www.theholeaffair.com/ They also have yarn. Tell Annette or Kathleen that Marcia sent you!
  - ***Be aware*** there's an all day event in Jackson on Main Street: "**Amador County Heritage Day, Saturday, October 17.** Come to historic Main Street in Jackson on Heritage Day to re-live the area's colorful history, enjoy the tastes of a Dutch Oven cooking competition and the Fire Department Chili Cook-off (http://hjba.homestead.com/ChiliCookOff.html), and watch a spirited Fire Department Muster competition. Music and other street entertainment will occur throughout the day and antique and other handmade craft vendors will be selling their wares. The event runs from 10am-5pm on the length of Main Street." –http://ci.jackson.ca.us/

We do need to know if you are coming so there are enough docents at Preston to give us a good tour. We need to decide on a place for lunch that will work for us. We will be asking for your lunch location preference among Mexican, Italian, or Deli (Amador City). Maps & handouts about the places we are visiting will be provided at the meeting spot.

Please email an RSVP no later than Oct 13, 2009 or direct questions to:
Wally & Marcia Russell
http://www.sacvolvoclub.org/Home/contactus

Jeff Molander
removed

Sacramento President
removed

Sacramento Chapter
Volvo Club of America

Sacramento Chapter Fall Drive
Saturday, October 17, 2009, 9:30 AM

www.sacvolvoclub.org

Meeting Location: Sloughhouse Inn Parking Lot
12700 Meiss Rd, Sloughhouse, CA
Cross roads = Hwy 16 (Jackson Road) & Meiss Road

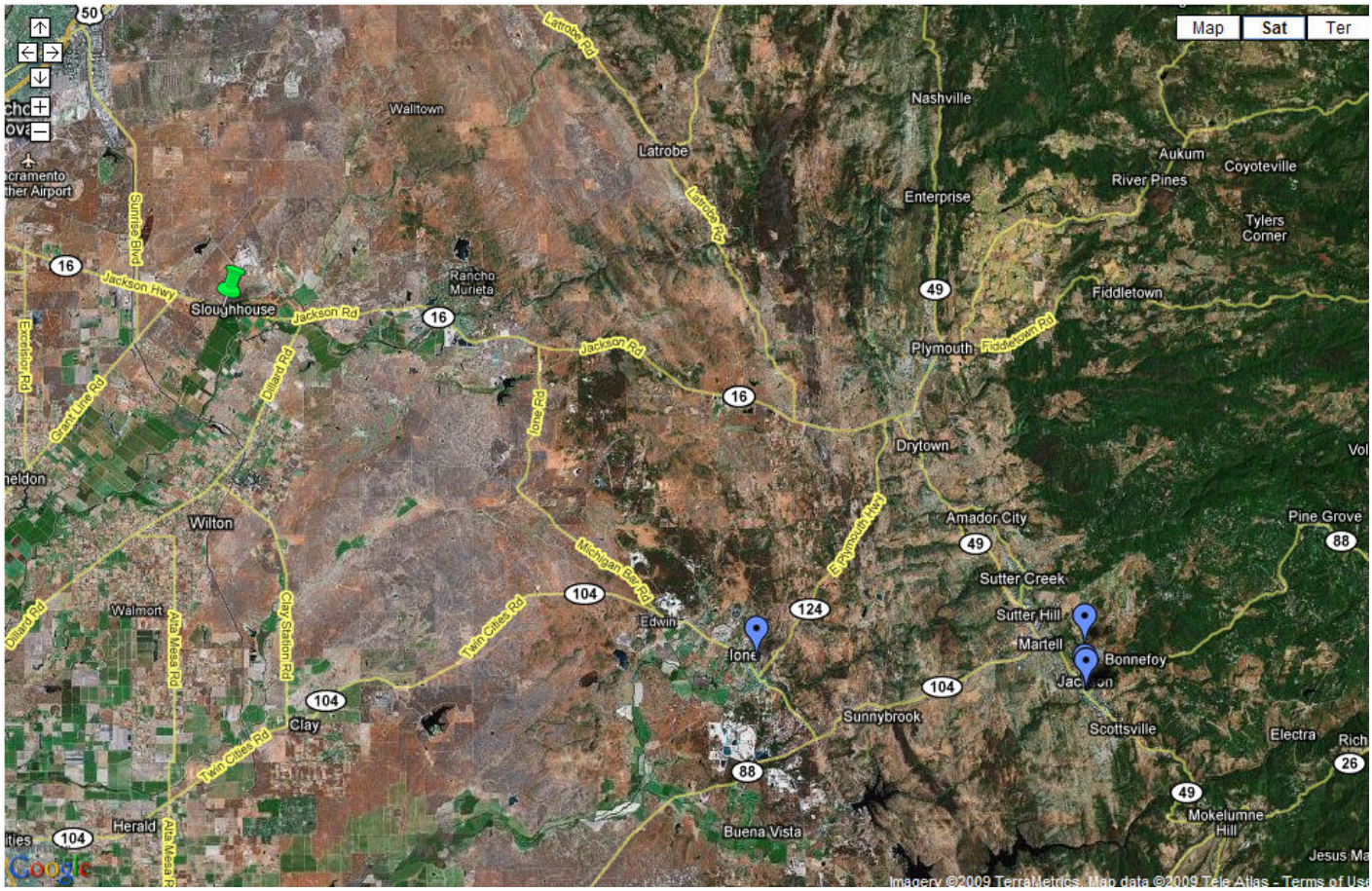

Ione = Preston Castle.

Jackson =
- -Kennedy Tailing Wheels Park.
- -Self-Guided Tour. Recommendations include a bookstore, a bead shop, and a Heritage Day Fair.

A more detailed version of this map can be seen here:
http://maps.google.com/maps/ms?ie=UTF8&hl=en&msa=0&msid=107704669251613801548.000474d271969ee41b5f4&t=h&z=11